Spitzer

Powder tank alu 65 m3 (tipping)

GENERAL

ID number	O041120
Brand	Spitzer
Type	Powder tank alu 65 m3 (tipping)
Chassis number	VF9S27DB050041120
1st Registration Date	24-03-2005
Country of registration	NL
Dimensions	1410x250x400 cm

POWERTRAIN

ABS	✔

CHASSIS

Empty weight	7010 kg
Gross weight	39000 kg
Chassis height	100 cm
Kingpin height	120 cm
Aluminium rims	✔

TYRES

Tyre size axle 1	385/65R22,5
Tyre size axle 2	385/65R22,5
Tyre size axle 3	385/65R22,5

AXLES

Number of axles	3
Brand axles	Bpwecoplus
Disc brake	✔
Suspension axle 1	Air suspension
Suspension axle 2	Air suspension
Suspension axle 3	Air suspension

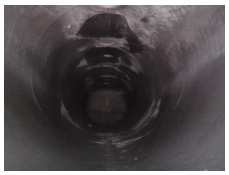
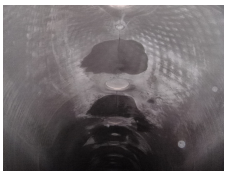

ADDITIONAL INFO

Aluminium powder tank, Capacity 65000 litres, 1 Comparment, Tipping system with hydraulic power pack, Max. working pressure 2.0 bar, Test pressure 3.0 bar, ABS, Air suspension, BPW Eco Plus axles, Disc brakes, Alloy wheels, Shipment dimensions 1410x250x400 cm

TANK

Volume (Liters)	65000
Number of compartments	1
Volume compartments (Liters)	65000
Tank material	Aluminium
Test pressure	3.0 bar
Maximum work pressure	2.0 bar
Powder	✔