Benalu

Powder tank alu 58 m3 (tipping)

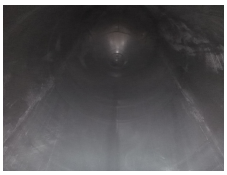

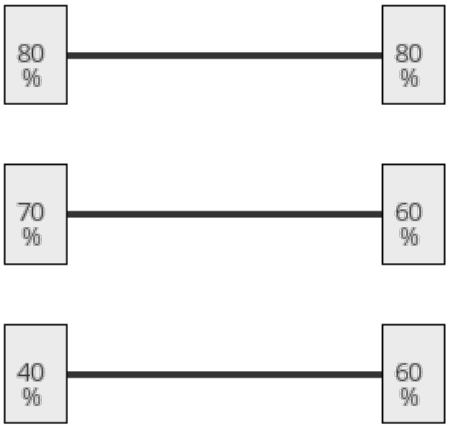

GENERAL

ID number	O437302
Brand	Benalu
Type	Powder tank alu 58 m3 (tipping)
Chassis number	XT437302
1st Registration Date	01-03-1999
Country of registration	UK
Dimensions	1200x250x400

POWERTRAIN

ABS	✔

CHASSIS

Empty weight	6900
Gross weight	36000
Chassis height	100 cm
Kingpin height	120 cm

TYRES

Tyre size axle 1	385/65R22.5
Tyre size axle 2	385/65R22.5
Tyre size axle 3	385/65R22.5

AXLES

Number of axles	3
Brand axles	Smb
Disc brake	✔
Suspension axle 1	Air suspension
Suspension axle 2	Air suspension
Suspension axle 3	Air suspension

TANK

Volume (Liters)	58000
Number of compartments	1
Volume compartments (Liters)	58000
Tank material	Aluminium
Powder	✔

ADDITIONAL INFO

Aluminium powder tank, Capacity 58000 litres, 1 Compartment, Hydraulic engine for standalone tipping, Air suspension, Disc brakes, SMB axles, Shipment dimensions 1200x250x400 cm.